

BARBARA ANN

SAX 1

Words and Music by FRED FASSERT

Arranged by LARRY NORRED

SM Rock

ALTO SAX 1

31 32

35 36

39

39 40 41 42

CRESC.

43

43 44 45 46

ff

47 48 49 50

10 CODA 53

52 53 54 55

57 58 59

D. S. AL CODA

61 62 63

CODA

65 66

67 68 69 70

BARBARA ANN

SAX 2

Light Rock

Words and Music by FRED FASSERT

Arranged by LARRY NORRED

ALTO SAX 2

39

43

10 CODA

53

D. S. AL CODA

CODA

BARBARA ANN

OR SAX 1

Words and Music by FRED FASSETT

Arranged by LARRY NORRED

RIGHT ROCK

TENOR SAX 1

31 32 33 34

35 36 37 38

39 *f*
39 40 41 42
CRESC.

43 *ff*
43 44 45 46

47 48 49 50

10 CODA  53
51 52 53 54 55

56 57 58 59 60

61 62 63 64
D. S. AL CODA

CODA 
65 66

67 68 69 70

BARBARA ANN

OR SAX 2

Words and Music by FRED FASSERT

Arranged by LARRY NORRED

RIGHT ROCK

TENOR SAX 2

31 32 33 34

35 36 37 38

39

39 40 41 42

CRESC.

43

43 44 45 46

ff

47 48 49 50

AD CODA

51 52 53 54 55

53

56 57 58 59 60

61 62 63 64

D.S. AL CODA

65 66

CODA

67 68 69 70

BARBARA ANN

TONE SAX

AM ROCK

Words and Music by FRED FASSERT

Arranged by LARRY NORRED

BARITONE SAX

31 32 33 34

35 36 37 38

39

39 40 41 42

CRES.

43

43 44 45 46

ff

47 48 49 50 51

10 CODA

53

52 53 54 55 56

57 58 59 60

D.S. AL CODA

61 62 63 64

CODA

65 66

67 68 69 70

BARBARA ANN

MBONE 1

Words and Music by FRED FASSETT

Arranged by LARRY NORRED

RIGHT ROCK

Additional annotations include a handwritten 'Oh' above measure 31 and various slurs and accents throughout the piece.

TROMBONE 1

34 35 36 37 38

39 40 41 42

39

CRESC.

43 44 45 46

ff

47 48 49 50

51 52 53 54 55

TO CODA

53

56 57 58 59 60

61 62 63 64

D.S. AL CODA

Empty musical staves.

CODA

65 66

67 68 69 70

BARBARA ANN

MBONE 2

Words and Music by FRED FASSERT

Arranged by LARRY NORRED

RIGHT ROCK

TROMBONE 2

5

34-38

39

39 *CRESC.* 40 41 42

43 *ff* 44 45 46

47 48 49 50

TO CODA

53

51 52 53 54 55

56 57 58 59 60

D.S. AL CODA

61 62 63 64

CODA

65 66

67 68 69 70

TROMBONE 3

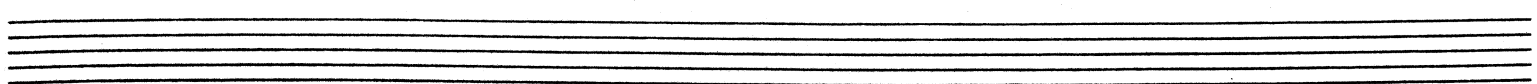
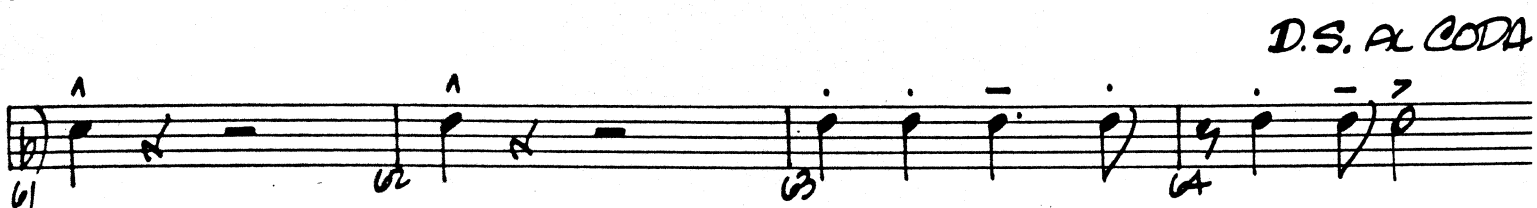
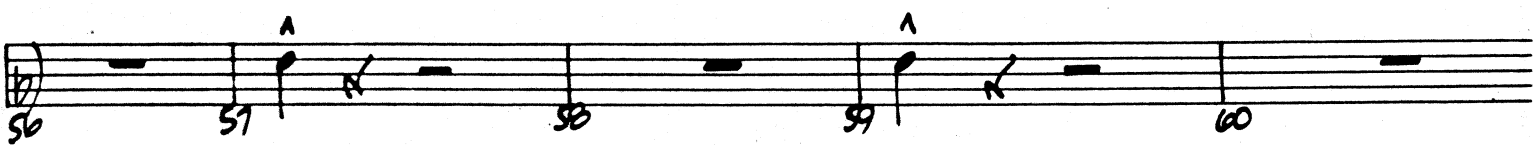
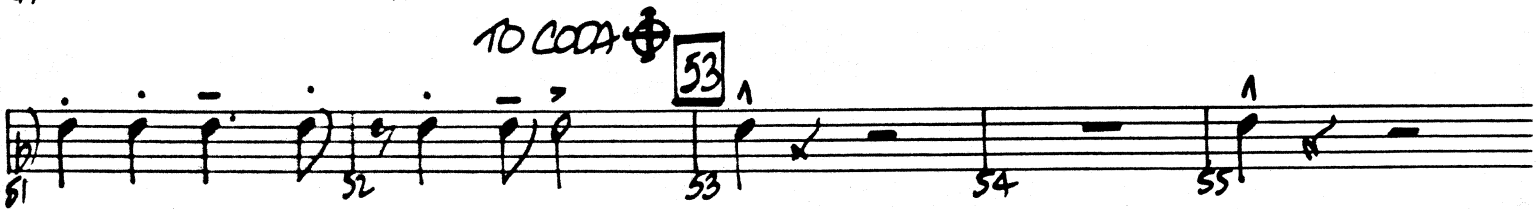

CODA

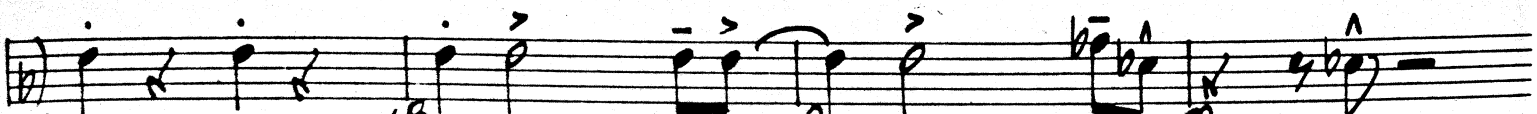
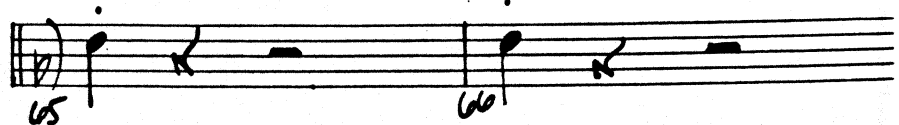

BARBARA ANN

APET 1

Words and Music by FRED FASSERT

Arranged by LARRY NORRED

RIGHT ROCK

TRUMPET 1

3
32-35

3
36-38

39
3
39-41 42 43 44
f ff

45 46 47 48

49 50 51 52
TO CODA

53
53 54 55 56

57 58 59 60

61 62 63 64
D.S. Al Cod

CODA
65 66

BARBARA ANN

PET 2

Words and Music by FRED FASSERT
Arranged by LARRY NORRED

EM ROCK

TRUMPET 2

33 *G6* 34 35

36 37 38

39 39-41 42 43 44

f *ff*

45 46 47 48

49 50 51 52

TO CODA

53 54 55 56

57 58 59 60

61 62 63 64

D.S. AL CODA

CODA

65 66

67

BARBARA ANN

PET 3

Words and Music by FRED FASSERT

Arranged by LARRY NORRED

HEAVY ROCK

TRUMPET 3

3
33-35

3
36-38

39

39-41 42 *f* 43 *ff* 44

45 46 47 48

49 50 51 52

TO CODA

53

53 54 55 56

57 58 59 60

61 62 63 64

D.S. AL CODA

CODA

65 66

67 68 69 70

BARBARA ANN

GUITAR

Words and Music by FRED FASSERT

Arranged by LARRY NORRED

BRIGHT ROCK

5

15

27

GUITAR

33 F_6 34 Gm^7/C 35

36 Fm^7/B^b 37 F_6 38

39 F 40 41 F 42 43 F

39 **43**

CRESC. *ff*

44 F 45 B^b 46 47 F 48

49 C 50 C B^bMA^7 51 F 52

TO CODA

53 F_6 54 55 F_6 56

53

57 B^b 58 59 F 60

61 C 62 B^b 63 F 64

D.S. AL CODA

CODA 65 F 66

67 F 68 Gm^7/C 69 $C7 + F13$ 70 $F13(\#9)$

BARBARA ANN

BASS

Words and Music by FRED FASSERT

Arranged by LARRY NORRED

BRIGHT ROCK

BASS

33 34 35

36 37 38

39 40 41 42 43 *ff*

CRESC.

43

44 45 46 47

48 49 50 51 52

TO CODA

53 54 55 56

53

57 58 59 60

61 62 63 64

D.S. AL CODA

CODA

65 66

GUITAR

33 F_6 34 Gm^7/C 35

36 Fm^7/Bb 37 F_6 38

39 F 40 41 F 42 43 F *CRESC.* *ff*

44 F 45 Bb 46 47 F 48

49 C 50 C Bm^7 51 F 52 *TO CODA*

53 F_6 54 55 F_6 56

57 58 59 F 60

61 C 62 Bb 63 F 64 *D.S. AL CODA*

CODA 65 F 66

F Gm^7/C $C7 + F13$ $F13(\#9)$

BARBARA ANN

DRUMS

Words and Music by FRED FASSERT

Arranged by LARRY NORRED

BRIGHT ROCK

RIDE C.M.

DRUMS

